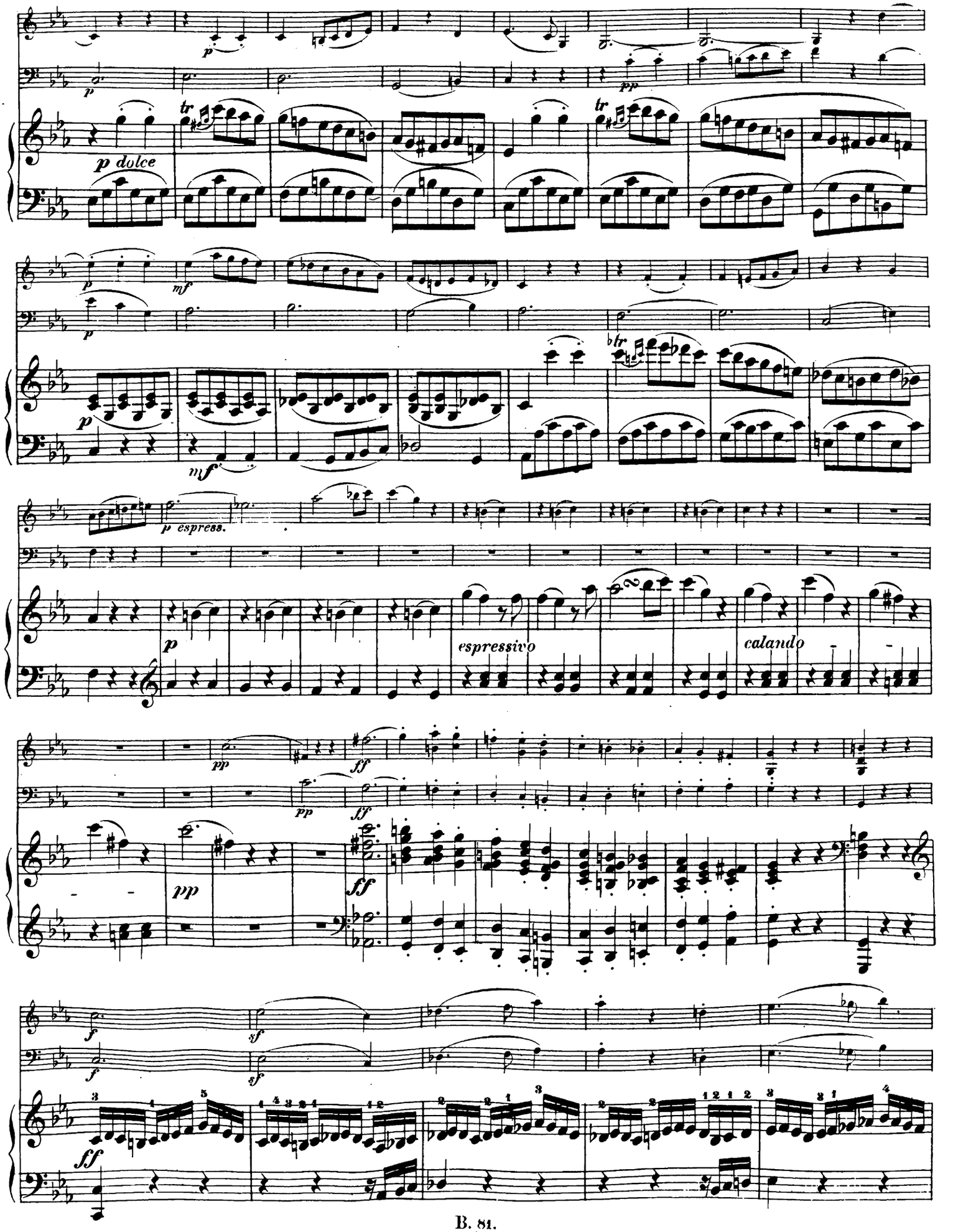
p dolce
espressivo
calando

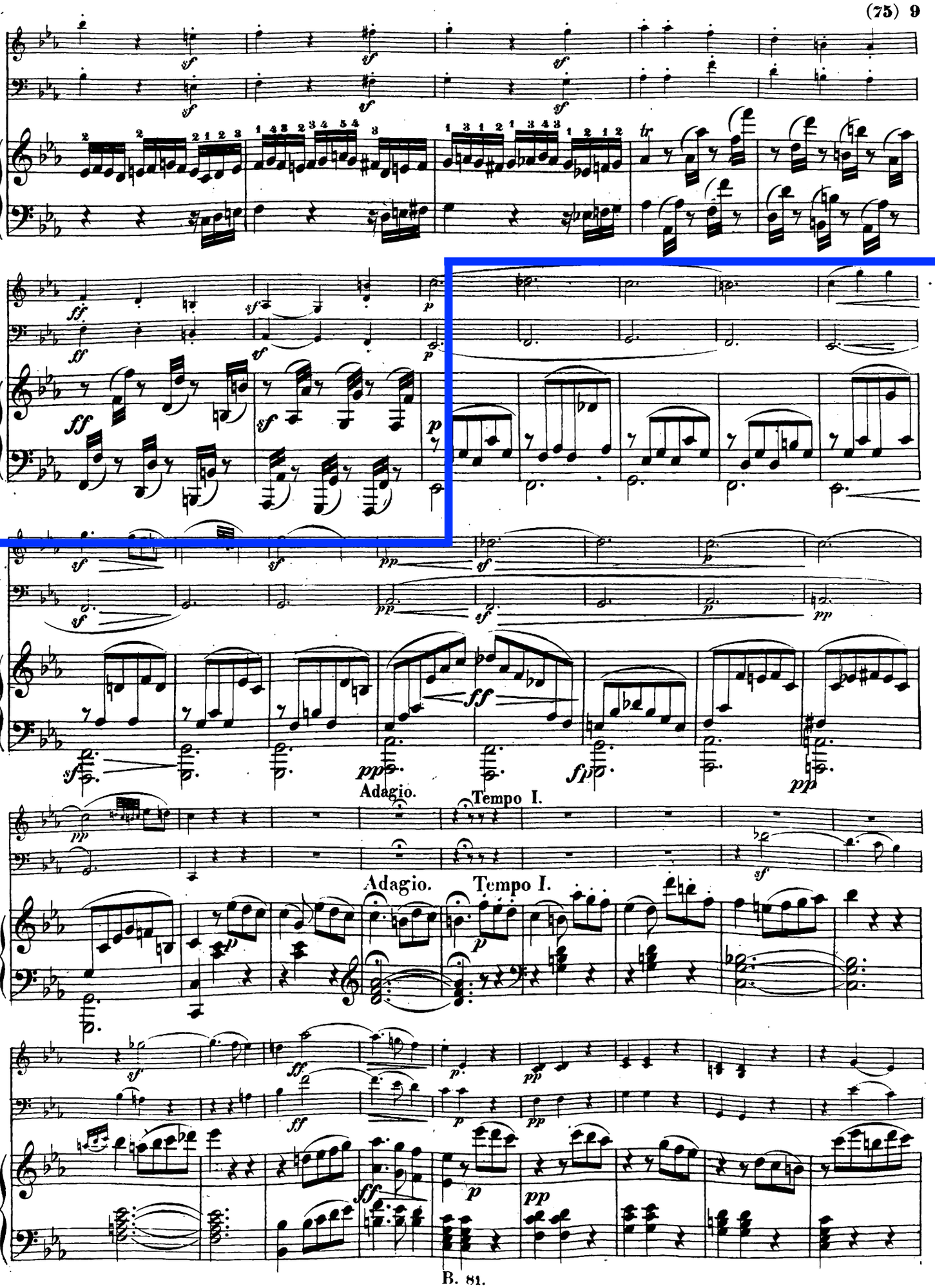
Adagio.
Tempo I.
Adagio.
Tempo I.